

PROPOSED CONSTRUCTION BY REMOVING THE
 EXISTING DELAPIDATED CONDITIONED BUILDING
 AT D. NO. 11, S. NO. 15/14, PARUTHIWAKKAM VILLAGE,
 PARUTHIWAKKAM STREET, ALANDUR MUNICIPALITY

SHOP AREA : 170 S.F.TER (16.4) PLOT AREA 3660 S.F.TER OR 340 M²
 RESIDENCE AREA : GROUND FLOOR : 1412 S.F.TER (132 M²) FIRST FLOOR 906 S.F.TER
 (INCLUDE SHOP AREA) TOTAL AREA 44" THICK R.C.C. ROOF S.A.B 124

D DOOR 3'3" X 6'6" (100X200)
 D₁ DOOR 2'6" X 6'6" (80X200)
 W WINDOW 4'6" X 4'6" (140X140)
 W₁ DOOR 3'0" X 4'6" (90X140)
 V VENTILA 3'0" X 2'0" (90X60)
 G GRILL 6'0" X 4'2" (180X137)
 R/S ROLLING SHUTTER 6'0" X 6'6" (180X195)

FOR MEMBER SECRETARY
 MADRAS METROPOLITAN
 DEVELOPMENT AUTHORITY
 (1:100)
 Planning Permit No. A/1109/89
 Subject to the conditions in this office letter.
 Approved

Planning Permit No. A/1655/89
APPROVED
 Subject to the conditions in this office letter.
 A/1109/89, 21/07/89
 FOR MEMBER SECRETARY
 MADRAS METROPOLITAN
 DEVELOPMENT AUTHORITY

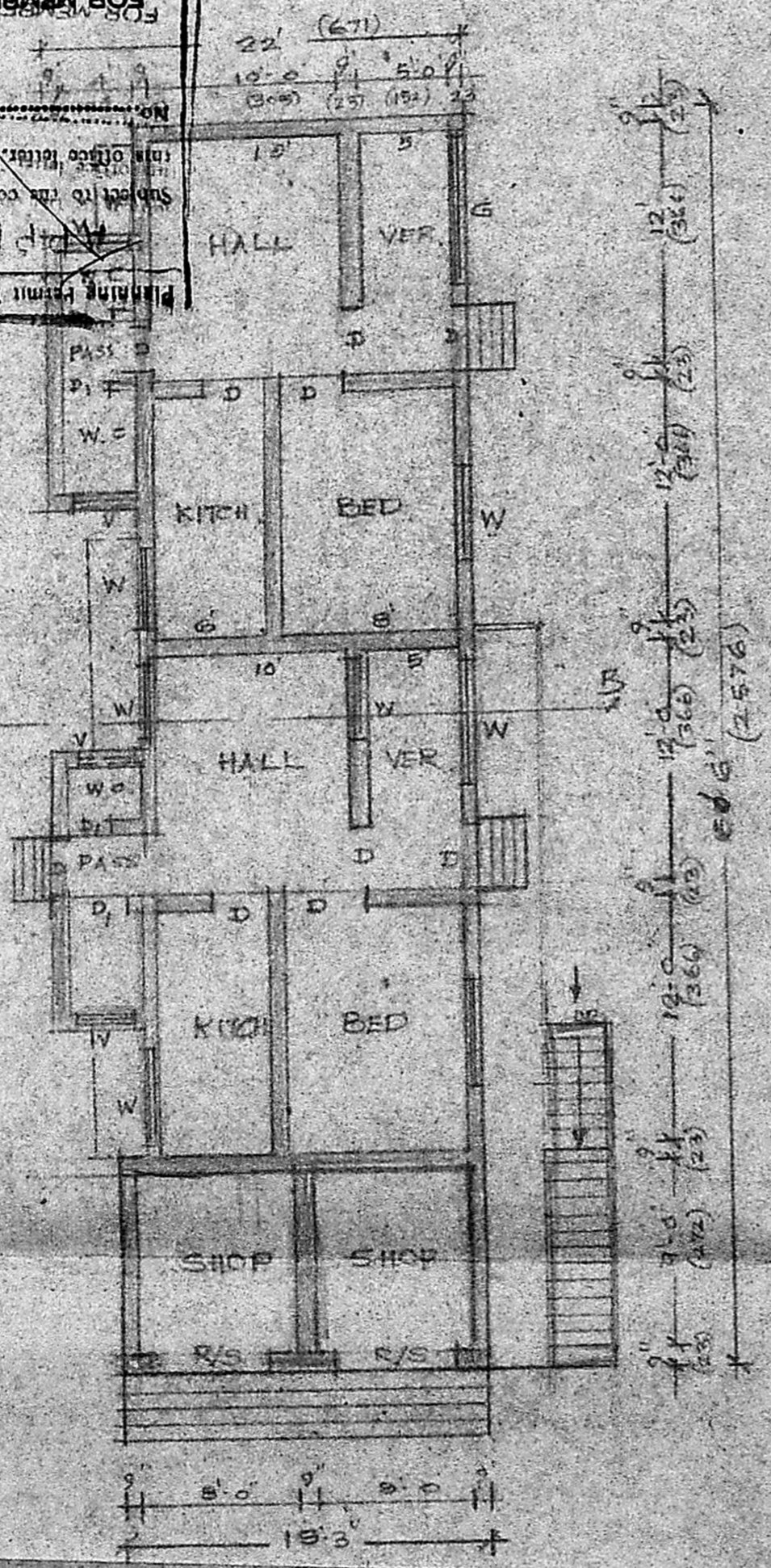

PLAN OF G.FLOOR

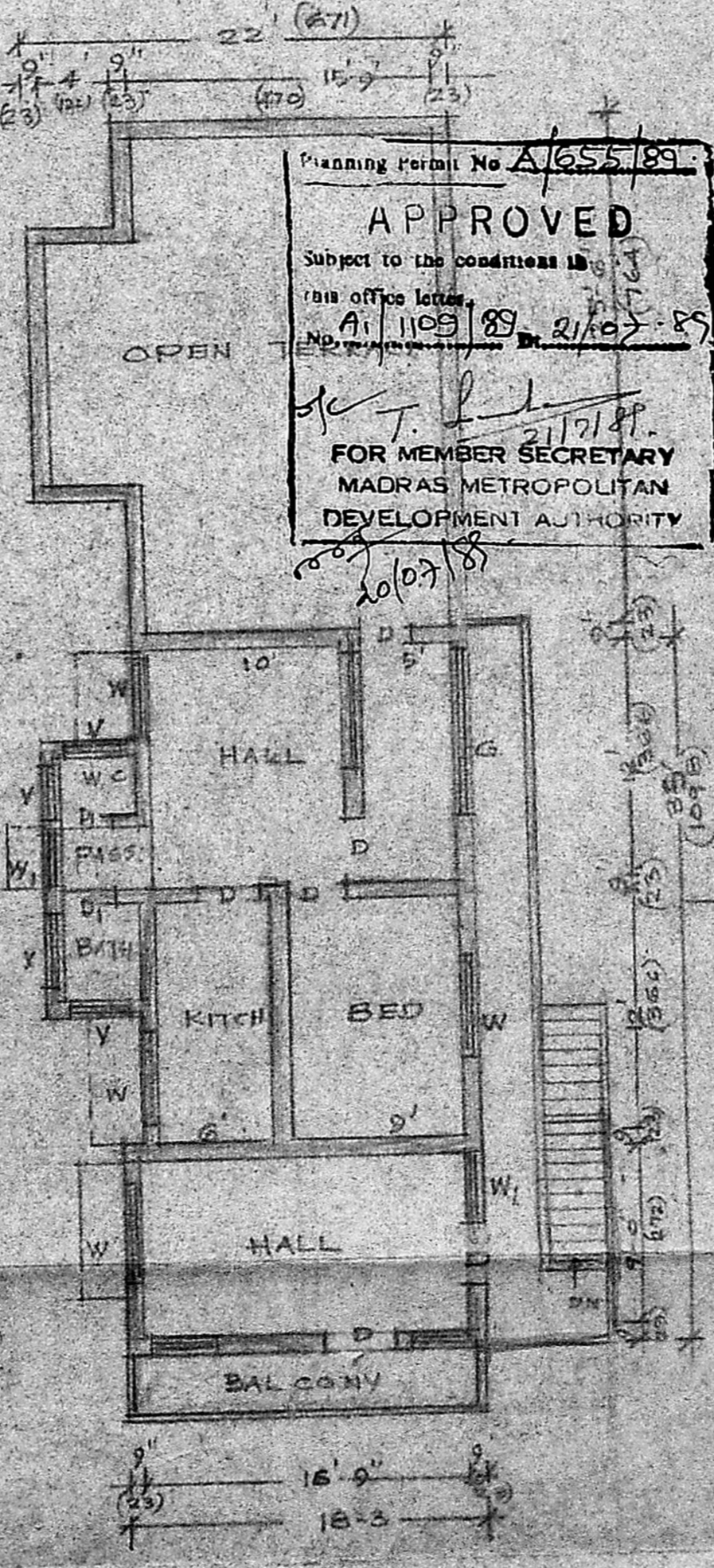

PLAN OF F FLOOR

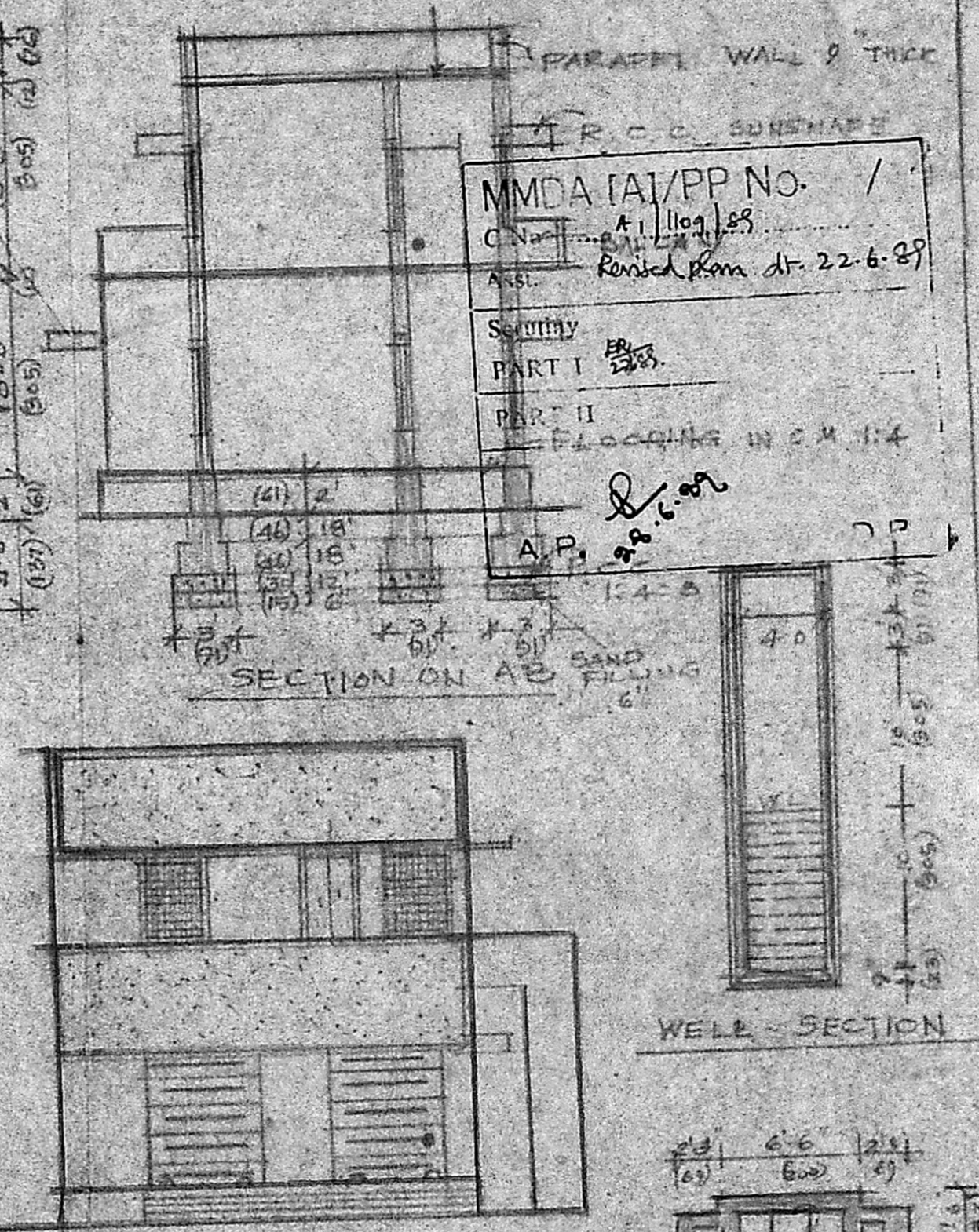

MMDA (A)/PP No. /
 C No. A/1109/89
 Revised plan dt. 22.6.89
 Security PART I
 PART II
 A.P.

WELL SECTION

SEPTIC TANK DETAIL

R. Mohan Rao
R. Mohan Rao, D.C.S.
 LICENSED SURVEYOR
 CORPORATION OF MADRAS
 REG. NO. 14
 AMBATTUR TOWN SHIP
 ALANDUR MUNICIPALITY
 CONSULTING ENGINEER & CONTRACTOR
 Office: 15 MADLEY ROAD
 7 NAGAR, MADRAS-600 017